Nr 186

ESTRADA AKORDEONISTY

Antoni

Dworzak

TANIEC SŁOWIAŃSKI

Nr 2

Opracował

S. Galas

POLSKIE WYDAWNICTWO MUZYCZNE

TANIEC SŁOWIAŃSKI nr 2

Opracował
Stanisław Galas

ANTONI DWORZAK

Andante grazioso quasi allegretto

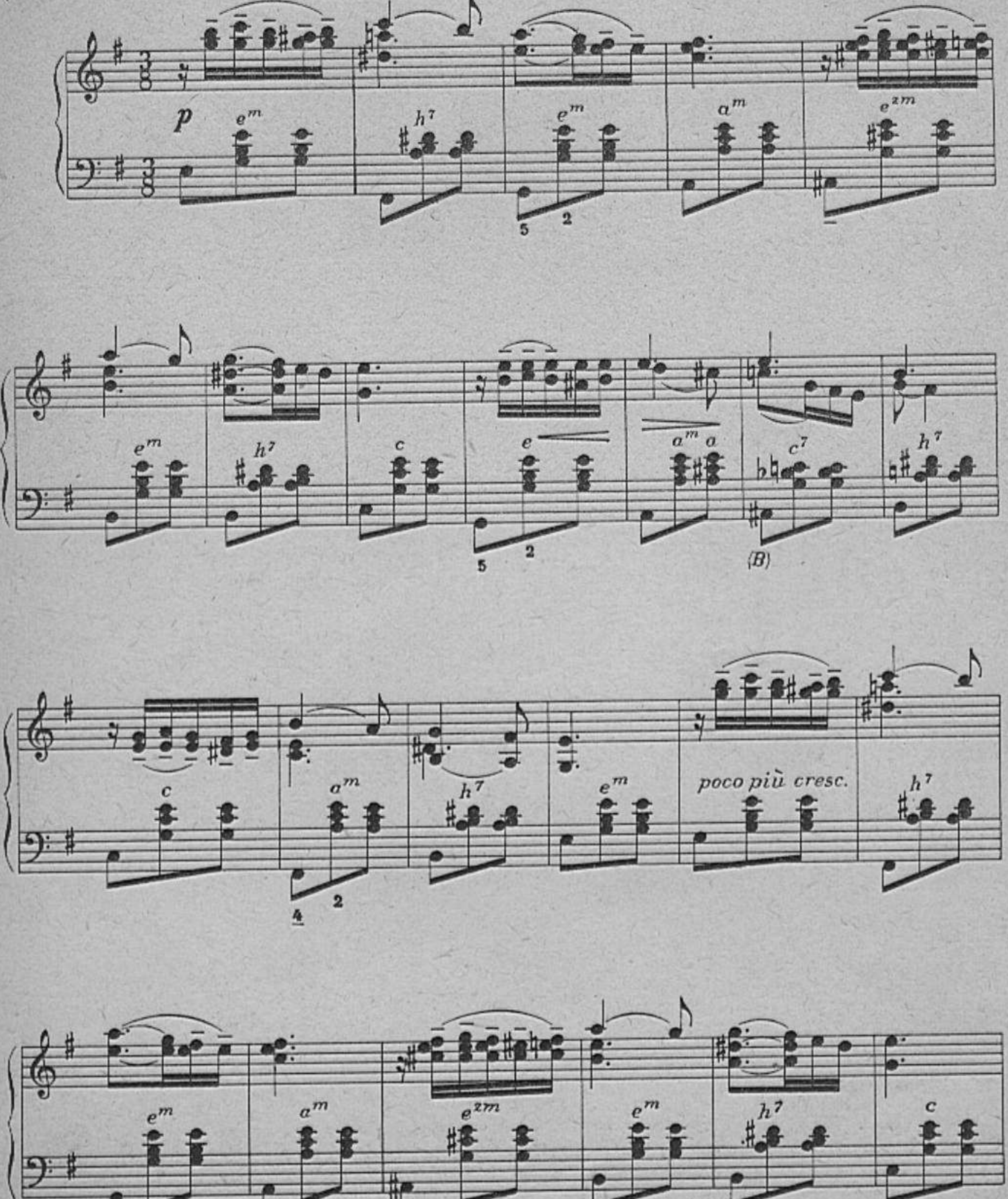

PWM
2485

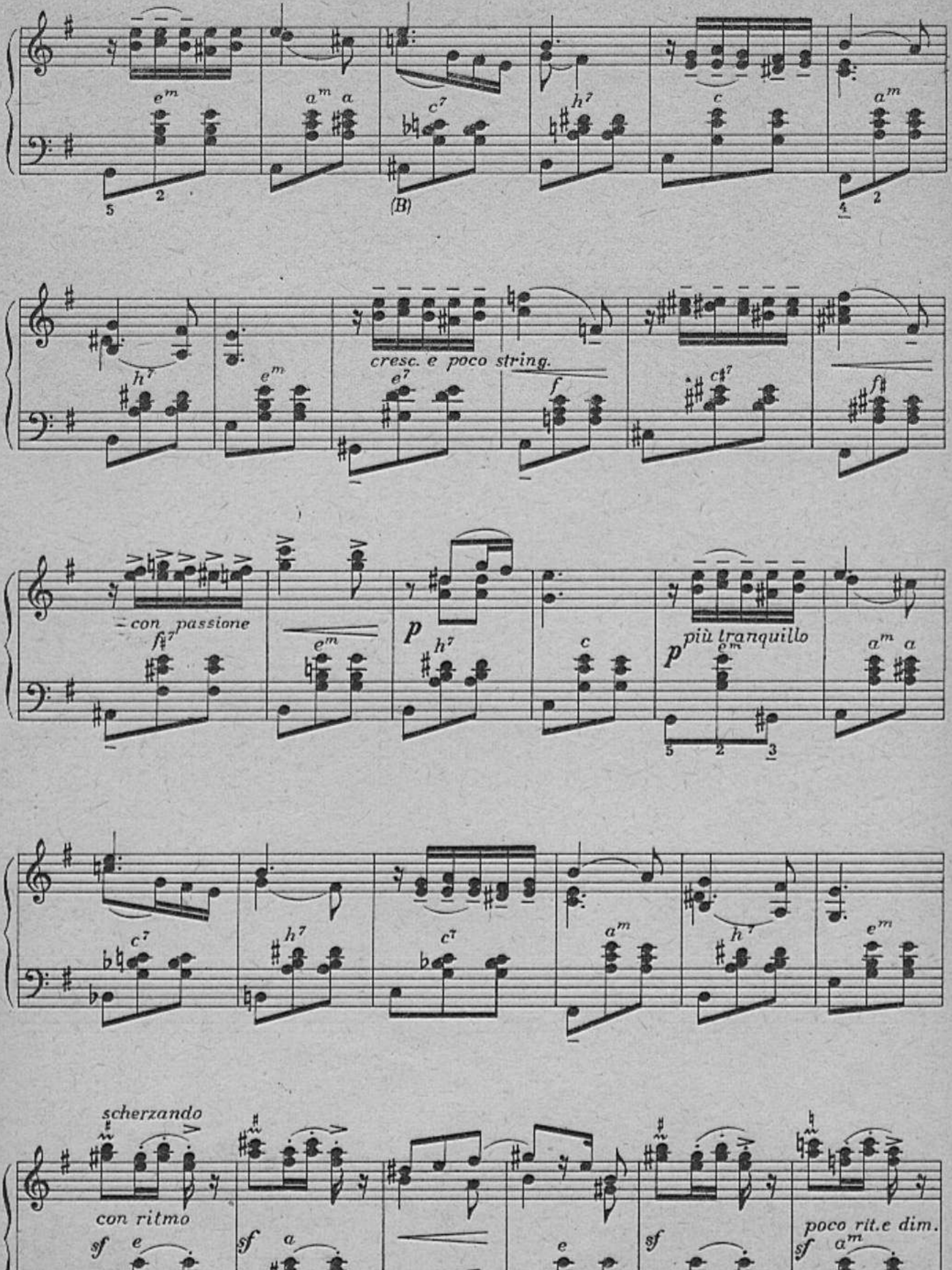

cresc. e poco string.
f
con passione
p
più tranquillo
p
scherzando
con ritmo
sf
poco rit. e dim.

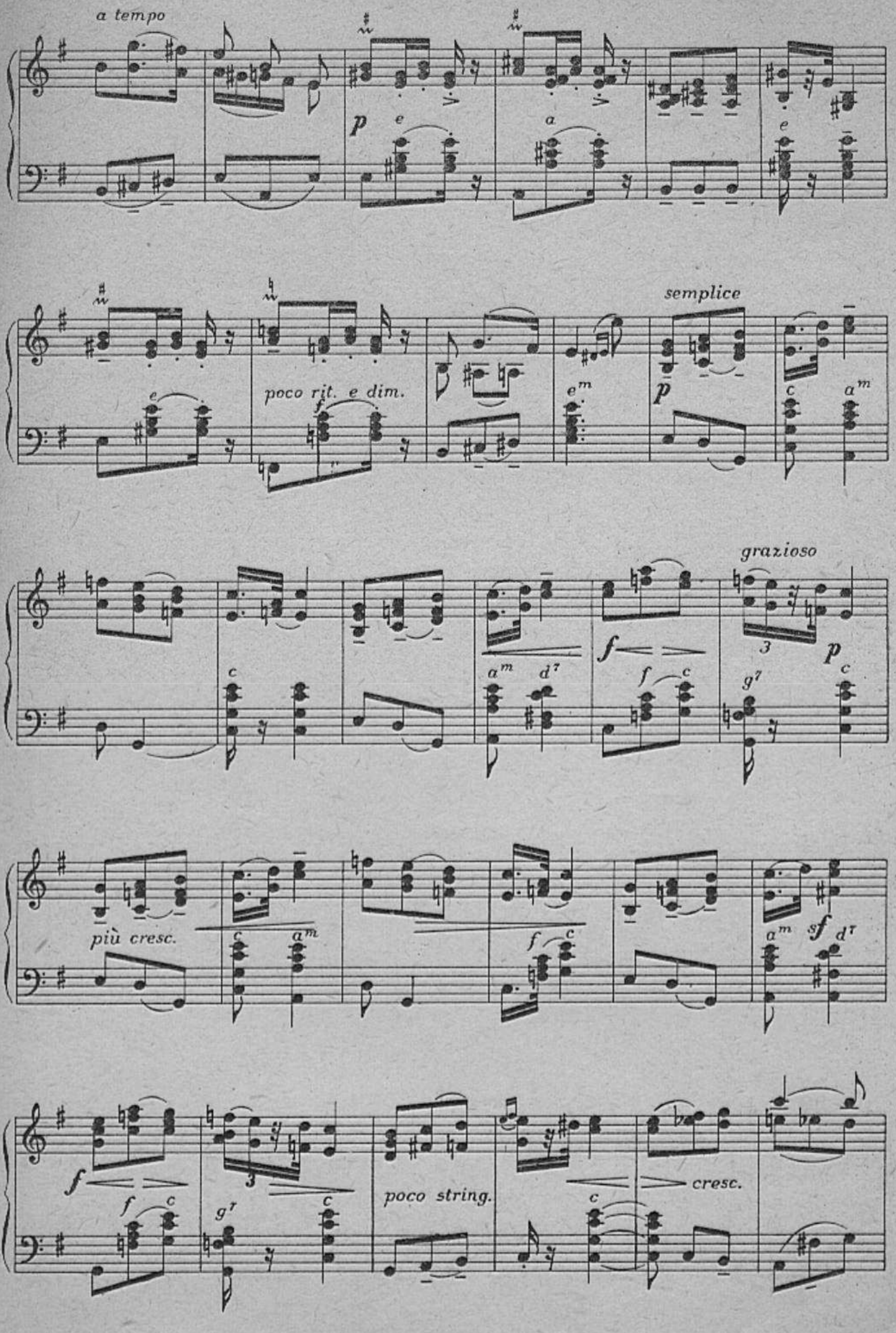
a tempo
semplice
poco rit. e dim.
grazioso
più cresc.
poco string.
cresc.

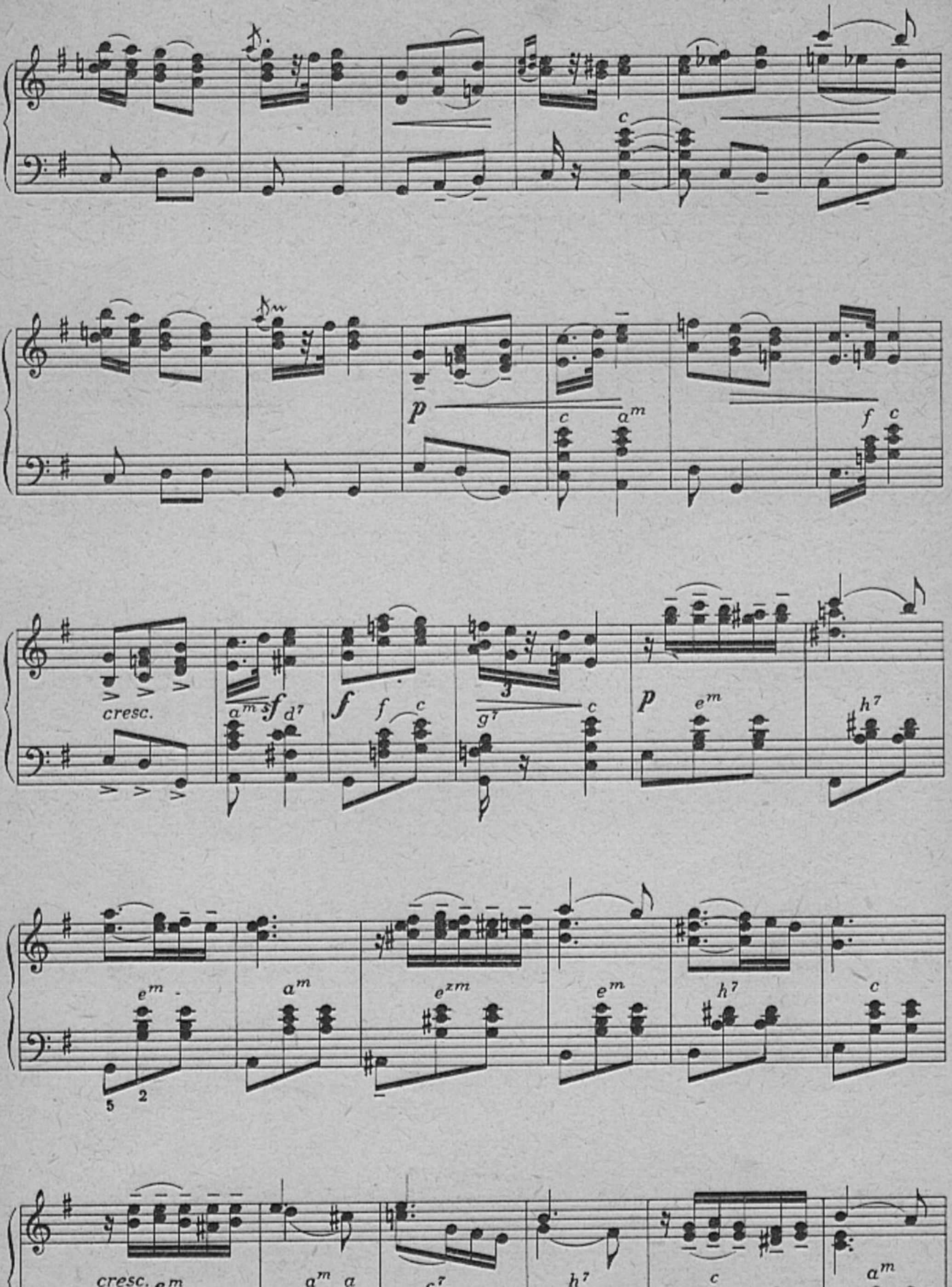
c
p
c
a^m
f c
cresc.
a^m
f
d^7
f
f c
g^7
c
p
e^m
h^7
e^m
a^m
e^zm
e^m
h^7
c
cresc.
e^m
a^m
a
c^7
h^7
c
a^m
(B)

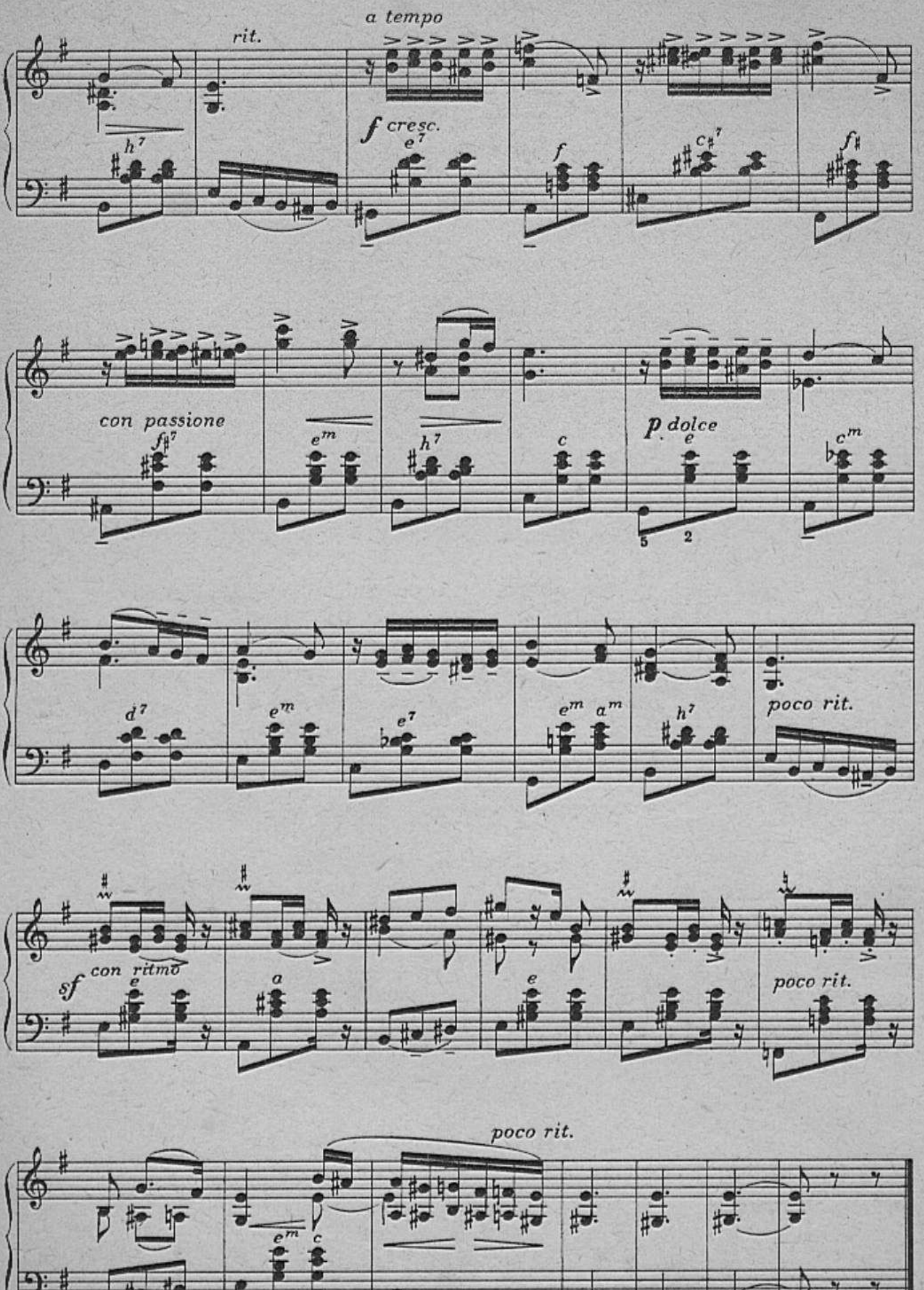
rit.
a tempo
f cresc.
con passione
p dolce
poco rit.
sf con ritmo
poco rit.
poco rit.